

FILED  
GREENVILLE CO. S. C.  
APR 8 11 00 AM '76  
DONNIE S. TANKERSLEY  
R.M.C.

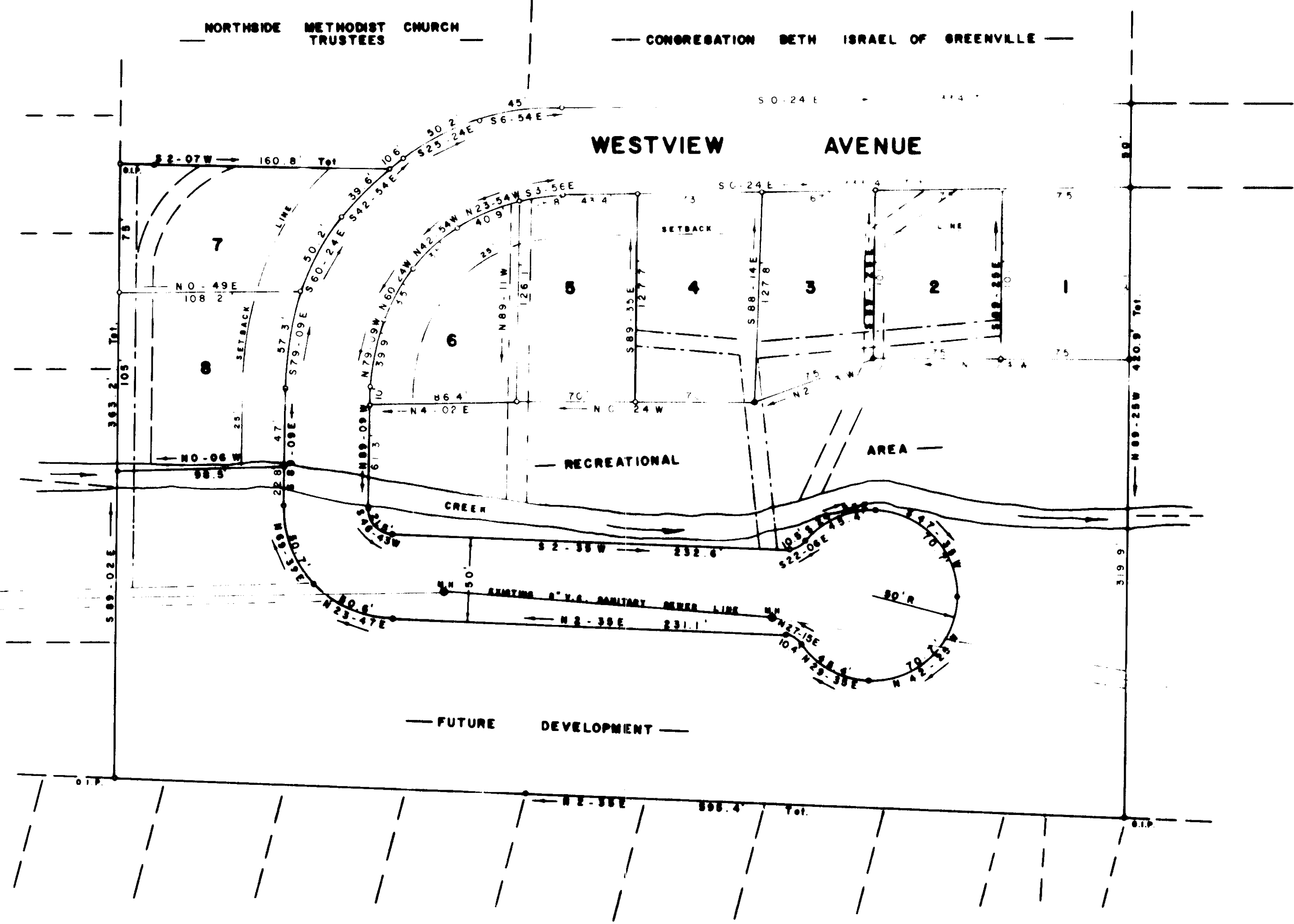
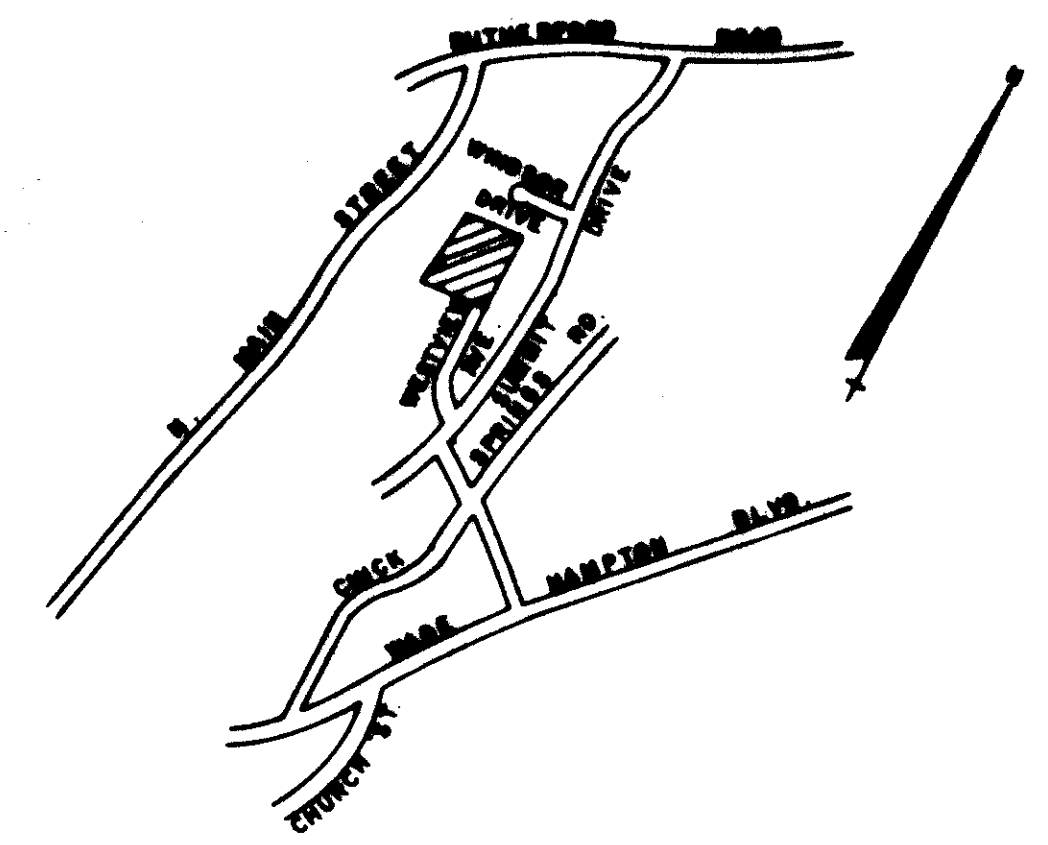

### FINAL PLAT

#### CERTIFICATE OF OWNERSHIP AND DEDICATION

The undersigned hereby acknowledge that I am (we are) the owner(s) of the property shown and described herein and that I (we) hereby adopt this plan of subdivision with my (our) free consent and that I (we) establish the minimum building restriction lines and hereby dedicate to public use as roads, streets, and easements, forever, all areas so shown or indicated on said plat.

3 / 26 / 76 Signed *F. Jones*  
3 / 26 / 76 Signed *Donnie S. Tankersley*  
\_\_\_\_\_/\_\_\_\_\_/\_\_\_\_ Signed \_\_\_\_\_  
\_\_\_\_\_/\_\_\_\_\_/\_\_\_\_ Signed \_\_\_\_\_

#### CERTIFICATE OF ACCURACY

W. R. WILLIAMS, JR. certify that this plat was (drawn by me) (drawn under my supervision) (an actual survey made under my supervision) from (an actual survey made by me) (deed description recorded in Book \_\_\_\_\_ Page \_\_\_\_\_ Book \_\_\_\_\_ Page \_\_\_\_\_ etc.) (other) that the error of closure as calculated by latitudes and departures is \_\_\_\_\_ that the boundaries not surveyed are shown as broken lines plotted from information found in Book \_\_\_\_\_ Page \_\_\_\_\_ that this plat was prepared in accordance with the Greenville County Subdivision Regulations as adopted.

3 / 26 / 76 DATE W. R. Williams, Jr.  
LICENSED ENGINEER / REGISTERED SURVEYOR

S. C. Registration No. 3979

#### CERTIFICATE OF APPROVAL FOR RECORDING

I hereby certify that the subdivision plat shown hereon has been found to comply with the Subdivision Regulations for Greenville County, with the exception of such variances, if any, as are noted in the minutes of the Greenville County Planning Commission of Greenville County, South Carolina, and that it has been approved for recording in the office of the County Register of Deeds Conveyance.

April 8, 1976 J. Coleman Shaw  
DIRECTOR OF PLANNING  
GREENVILLE COUNTY PLANNING COMMISSION

#### FILE NUMBER

75-129

SECTION ONE  
LOST VALLEY

UNITED DEVELOPMENT SERVICES, INC. OWNER  
W. R. WILLIAMS, JR. SURVEYOR

NO OF ACRES: 5.43 MILES: 0.2  
NO OF LOTS: 8 DATE: 3-26-76

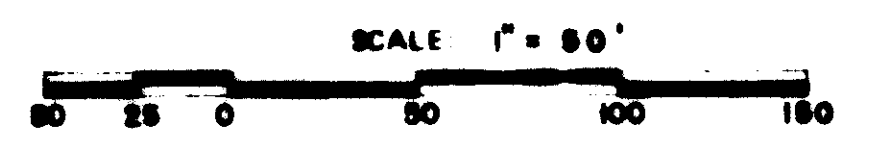

NOTE: REVISED MARCH 26, 1976  
LOTS REZONED TO 7500  
SQUARE FEET

NOTE: THERE IS A 5' DRAINAGE AND UTILITY EASEMENT ON EACH SIDE OF SIDE AND REAR LOT LINES.

PLAT Filed This 8 day of APRIL 1976  
And Recorded in Vol. 5 P. Page 24 at 11:00 A.M.  
Donnie S. Tankersley  
Register of Deeds Greenville County, S. C.

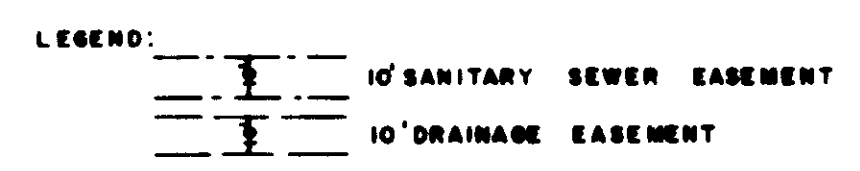

5P. 24

5-98